GAME CHART Louisville Butler (6) vs. Lafayette (11) DATE 3-29-79 HALF FIRST

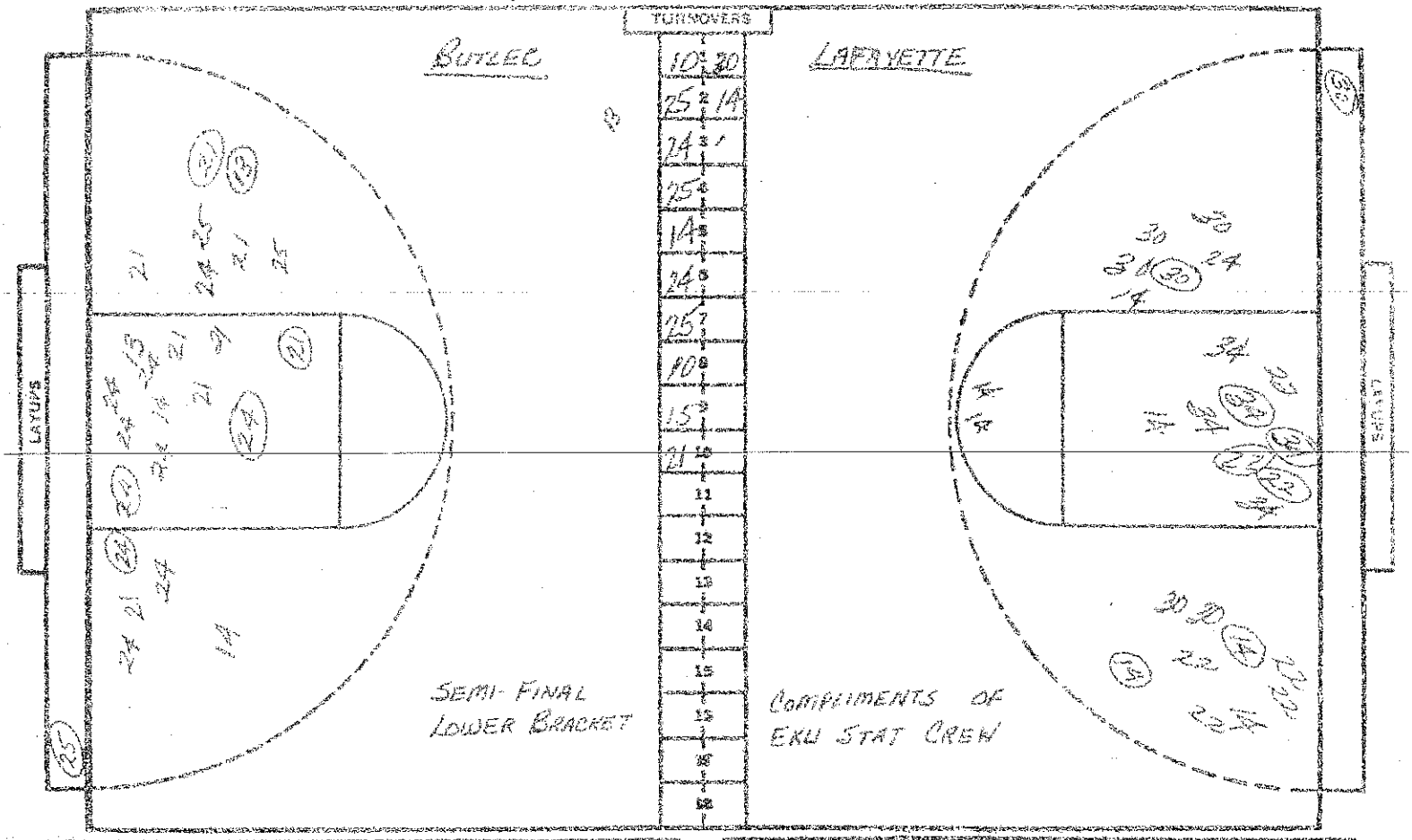

NO.	BUTLER	FG-FGA	FT-FTA	RB	P	TP	A
25	ROSELIND SMITH	1-3	0-0	0	2	2	3
24	JANET MCNEW	4-10	0-0	5	2	8	0
14	ROBIN RHODES	0-2	0-0	7	1	0	0
21	DIANE JOHNSON	2-8	2-2	5	2	6	1
13	MARY HORNBACK	2-3	0-0	1	0	4	2
10	STEPHANIE EDWARDS	0-0	0-0	0	1	0	0
15	PATRICIA JOHNSON	0-1	0-0	4	1	0	0
		-	-				
		-	-				
		-	-				
		-	-				
		-	-				
		-	-				
		-	-				
TOTALS		9-27	2-2	22	9	20	6
PERCENTS		33.3	100.0	1	TEAM REBOUNDS (NOT IN TOTALS)		

BUTLER
10-10 = 20

NO.	LAFAYETTE	FG-FGA	FT-FTA	RB	P	TP	A
14	LEA WISE	2-8	6-8	0	1	10	2
30	MELISSA BOLAND	2-7	0-0	1	1	4	1
34	VALERIE MILLER	2-6	0-0	6	1	4	0
24	JENNIFER LEWIS	0-2	1-2	3	0	1	0
22	BRENDA SMITH	2-6	0-0	6	2	4	2
		-	-				
		-	-				
		-	-				
		-	-				
		-	-				
		-	-				
		-	-				
		-	-	10.5			
TOTALS		8-29	7-10	17	5	23	5
PERCENTS		27.6	70.0	2	TEAM REBOUNDS (NOT IN TOTALS)		

LAFAYETTE
10-13 = 23

GAME BY HALVES

OPPONENT

ATTENDANCE

CARD STATS, INC. • 1133 1st St. • BOULDER, COLO. 80302

GAME CHART LEXINGTON LAFAYETTE (10) AT LOUISVILLE BUTLER (6) DATE 3-24-79 HALF FINAL

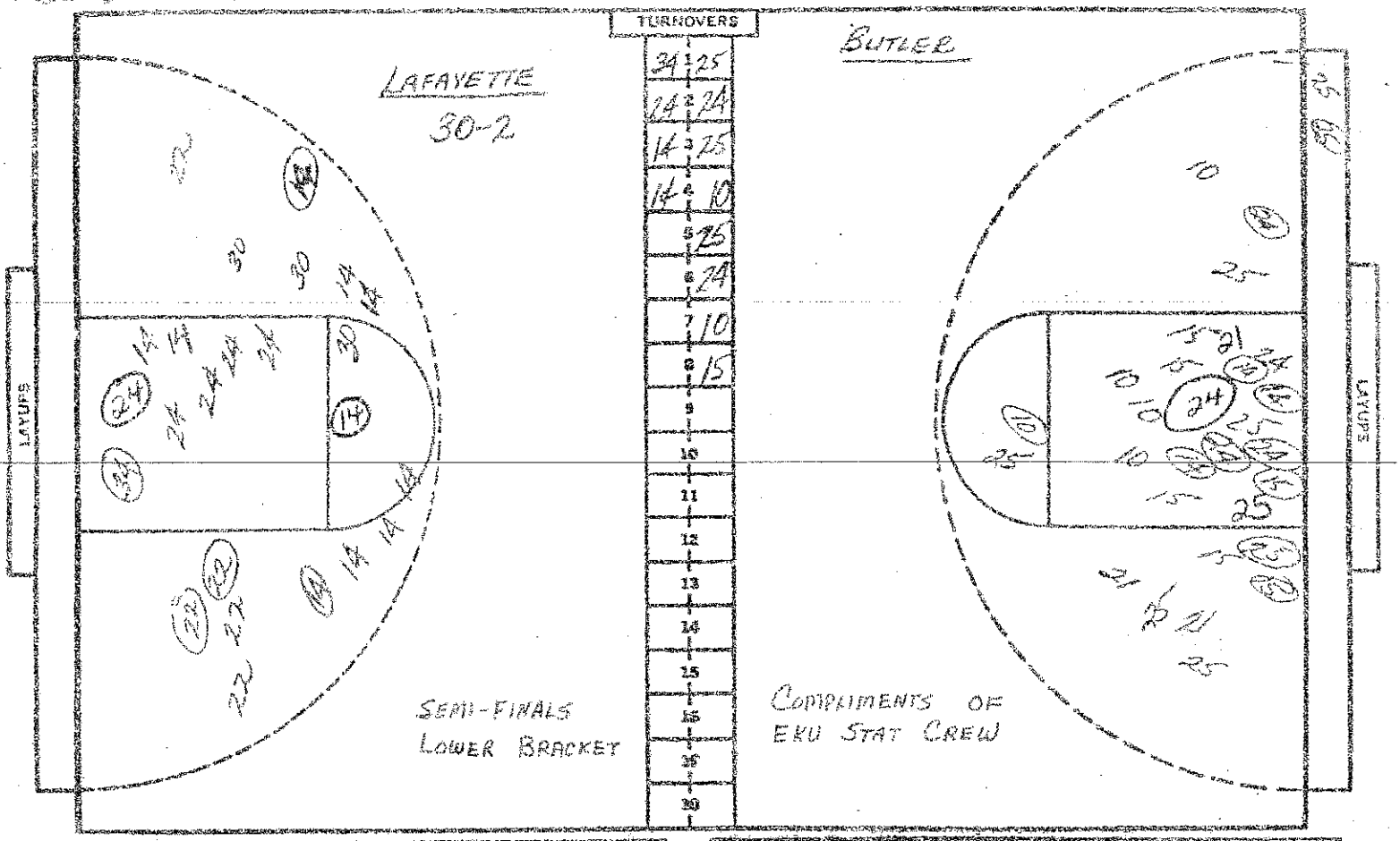

NO.	LAFAYETTE	FG-FGA	FT-FTA	RB	F	TP	A
14	LEA WISE	5-17	10-13	1	1	20	3
30	MELISSA ROLAND	2-12	0-0	2	2	4	1
34	VALERIE MILLER	3-7	5-7	14	1	11	0
24	JENNIFER LEWIS	1-7	5-6	10	1	7	0
22	BRENDA SMITH	4-11	2-4	9	5	10	3
20	KELLEY WEST	0-0	0-0	1	1	0	0
		-	-				
		-	-				
		-	-				
		-	-				
		-	-				
		-	-				
		-	-				
		-	-	2 DB			
TOTALS		15-54	22-30	39	11	52	7
PERCENTS		27.8	73.3	3	TEAM REBOUNDS (NOT IN TOTAL)		

NO.	BUTLER	FG-FGA	FT-FTA	RB	F	TP	A
25	ROSALIND SMITH	3-13	2-2	0	3	8	5
24	JANET McNEW	8-16	0-0	8	5	16	0
14	ROBIN RHODES	3-5	2-2	13	2	8	0
21	DIANE JOHNSON	2-11	3-4	12	3	7	1
13	MARY HORNBACK	2-3	0-0	1	1	4	2
10	STEPHANIE EDWARDS	1-5	0-2	3	5	2	4
15	PATRICIA JOHNSON	2-7	0-1	9	2	4	0
30	BARBARA EPPERSON	0-0	0-0	0	0	0	0
		-	-				
		-	-				
		-	-				
		-	-				
		-	-				
		-	-	1 DB			
TOTALS		21-60	7-11	49	26	49	12
PERCENTS		35.0	63.6	1	TEAM REBOUNDS (NOT IN TOTAL)		

SCORE BY HALVES: LAFAYETTE 10-13-13-16=52 BUTLER 10-10-14-15=49

OFFICIALS: MIKE MAYER - LONDON ; PHYLLIS EVERLY - CENTRAL CITY

ATTENDANCE: 2,800 EST. 7th SESSION

DAVOTH & CO. 828 21ST ST. BOULDER, COLO. 80302